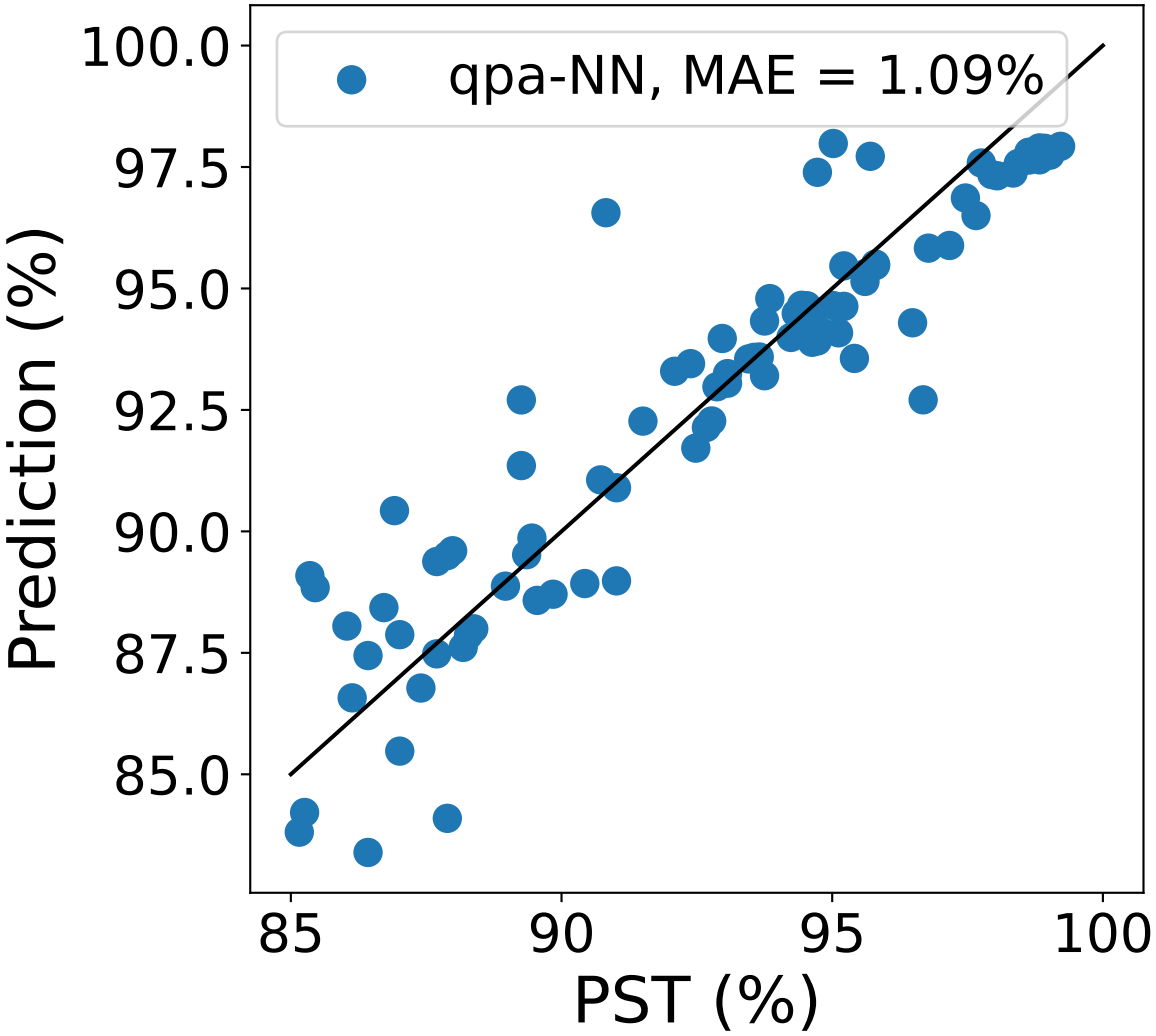
qpa-NN, MAE = 1.09%
Prediction (%)
PST (%)
100.0
97.5
95.0
92.5
90.0
87.5
85.0
85
90
95
100