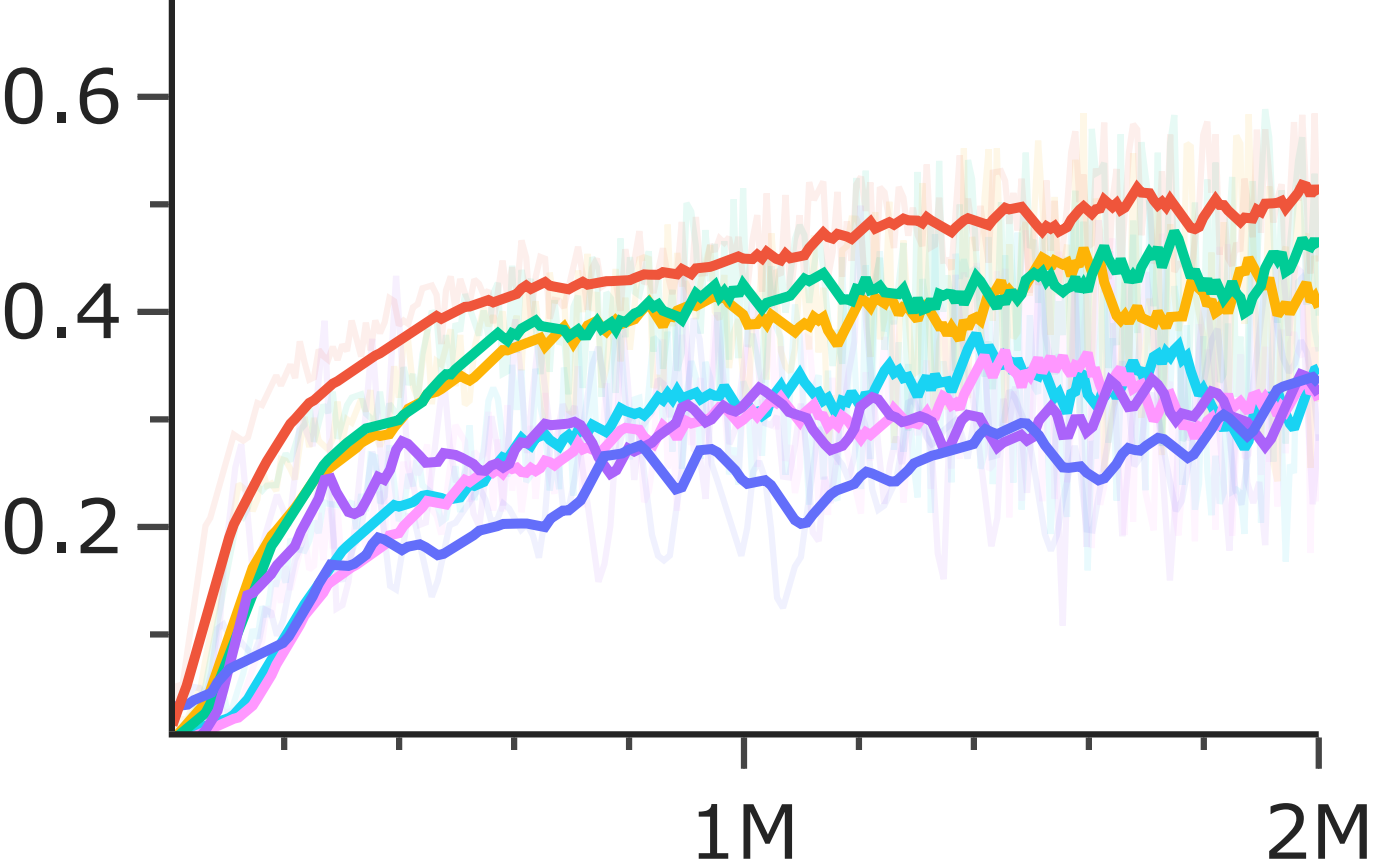
0.6
0.4
0.2
1M
2M